

# PLAT OF SURVEY

LOT 1 OF CERTIFIED SURVEY MAP NO. 675  
AS AMENDED BY AFFIDAVIT OF CORRECTION  
RECORDED IN VOL. NO. 192, ON PAGE NO. 685 OF WALWORTH COUNTY CERTIFIED SURVEY MAPS  
LOCATED IN THE NE 1/4 OF SECTION 5  
TOWN 1 NORTH, RANGE 17 EAST  
WALWORTH COUNTY, WISCONSIN

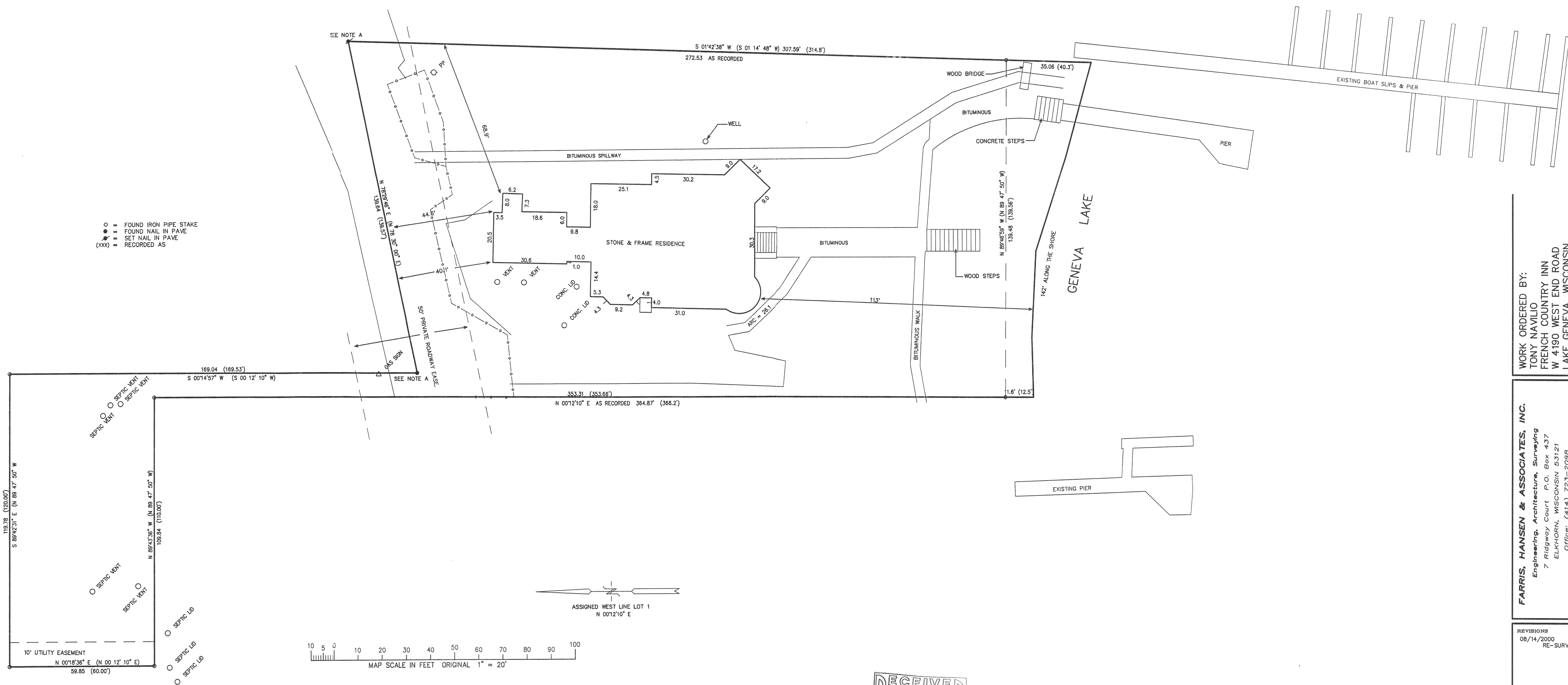

NOTE A: CORNERS WERE SET/FOUND IN 1987, SINCE THEN THEY HAVE BEEN PAVED OVER  
AND DETECTED WITH A METAL LOCATOR.  
SET NAIL IN PAVEMENT 09-07-2001

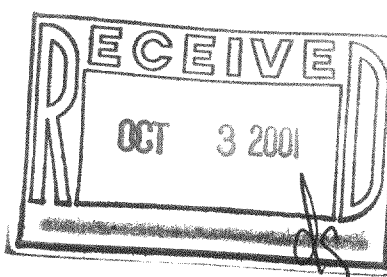

NOTE: COPIES OF THIS MAP TO WHICH THE FOLLOWING CERTIFICATE WILL APPLY ARE BLUE LINE PRINTS SHOWING SURVEYOR'S ORIGINAL  
SEAL AND SIGNATURE IN RED INK. COPIES BY ANY OTHER MEANS MAY HAVE ALTERATIONS WHICH DO NOT REPRESENT THE SURVEYOR'S  
WORK PRODUCT.

I HEREBY CERTIFY THAT THE ABOVE DESCRIBED PROPERTY HAS BEEN SURVEYED UNDER MY DIRECTION AND THAT THE ABOVE MAP IS A TRUE  
REPRESENTATION THEREOF AND SHOWS THE SIZE AND LOCATION OF THE PROPERTY AND ITS EXTERIOR BOUNDARIES. THIS SURVEY IS MADE  
FOR THE USE OF THE PRESENT OWNERS OF THE PROPERTY, AND ALSO THOSE WHO PURCHASE, MORTGAGE, OR GUARANTEE THE TITLE THERETO  
WITHIN ONE YEAR FROM THE DATE HEREOF.

DATED: 6/24/1997

PETER S. GORDON R.L.S. 2101



09-12-2001  
RESURVEY BOUNDARY

WORK ORDERED BY:  
TONY NAVILO  
FRENCH COUNTRY INN  
W 4190 WEST END ROAD  
LAKE GENEVA, WISCONSIN

FARRIS, HANSEN & ASSOCIATES, INC.  
Engineering, Architecture, Surveying  
7 Ridgeway Court P.O. Box 437  
ELKHORN, WISCONSIN 53121  
Office: (414) 723-2098  
Fax: (414) 723-5886

REVISIONS  
08/14/2000  
RE-SURVEY

PROJECT NO.  
4790

DATE  
6-23-97

SHEET NO.  
1 OF 1

117-2043